3º Sax-Alto E♭
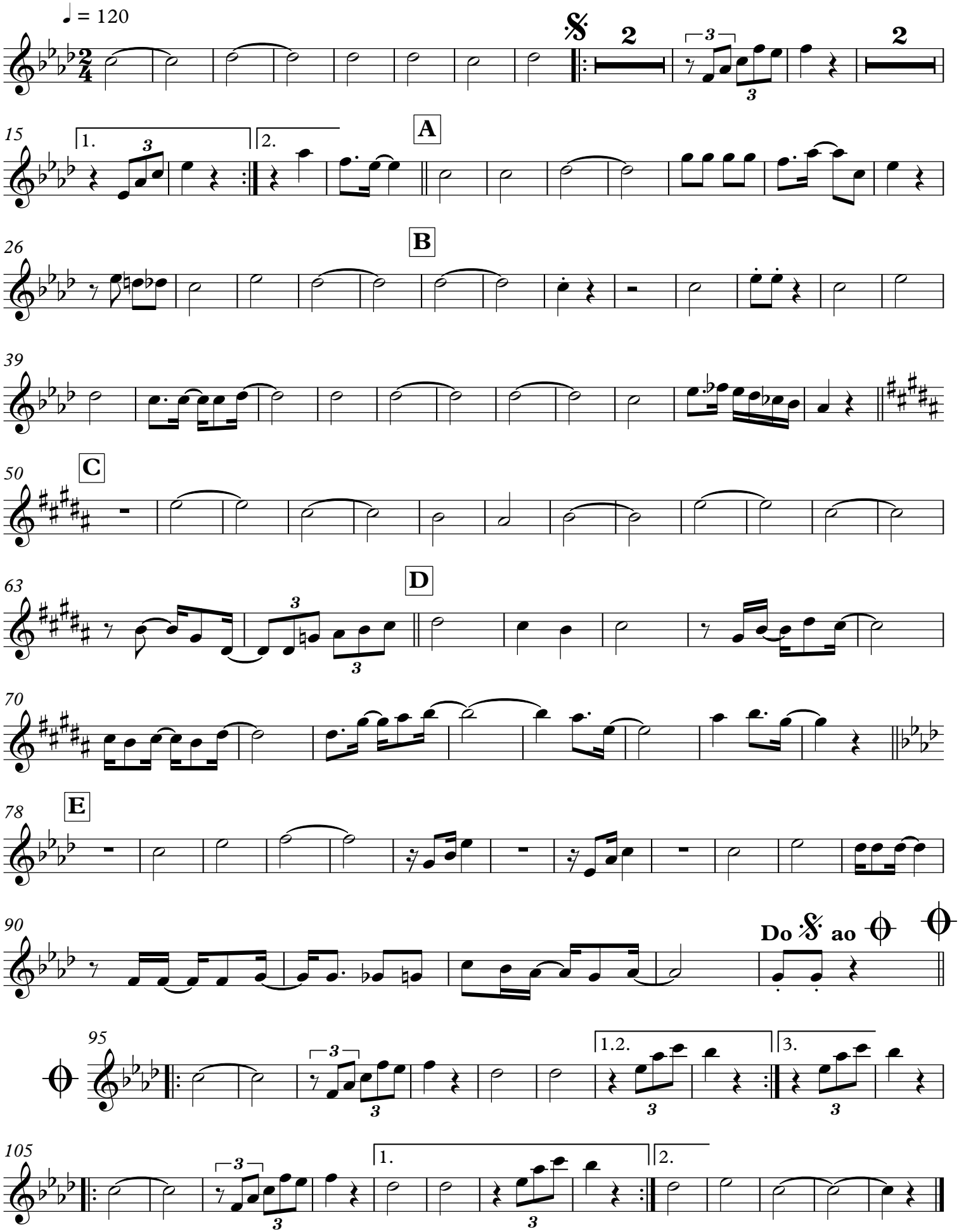
# Menino Rei